

ROOM FINISH SCHEDULE			
FLOOR/BASE	WALL 5	WALL 6	CEILING
A STAINED CONCRETE	1 BED TYPE X GYP BOARD	A GYP BOARD	A GYP BOARD
B WOOD	2 FIB ON B/P	B TEXTURE AND PAINT	B TEXTURE AND PAINT
C NON-SLIP QUARRY TILE	3 TYPE X GYP BOARD	C 2x2 CEILING TILE	C 2x2 CEILING TILE
D CONCRETE	4 GALVANIZED METAL LANSBOT BOARD & BATT ABOVE	D T-11 SLOPE WITH RAFTERS	D T-11 SLOPE WITH RAFTERS
E	5 GALVANIZED METAL LANSBOT BOARD & BATT	E EXPOSED STRUCTURE	E EXPOSED STRUCTURE
F	6 EXPOSED STRUCTURE	F	F

DOOR SCHEDULE				FRAME REMARKS	
MARK	SIZE	MATERIAL	TYPE	MATERIAL	
101	PR-3'-0" x 7'-0" x 1-3/4"	HM - INS	D4	METAL	
102	3'-0" x 7'-0" EQUAL SWINGING	HM	-	WOOD	
103	3'-0" x 7'-0" x 1-3/4"	HC	D1	WOOD	
104	3'-0" x 7'-0" x 1-3/4"	HM - INS	D1	METAL	
105	3'-0" x 7'-0" x 1-3/4"	HM - INS	D3	METAL	
106	PR-2'-0" x 7'-0" x 1-3/4"	HC	D6	WOOD	
107	3'-0" x 7'-0" x 1-3/4"	HC	D1	WOOD	
108	3'-0" x 7'-0" x 1-3/4"	HC	D1	WOOD	
109	3'-0" x 7'-0" x 1-3/4"	HM - INS	D2	METAL	
110	12'-0" x 9'-0" x 1-3/4"	HM-INS	D5	METAL	
111	16'-0" x 16'-0" x 1-3/4"	HM-INS	D5	METAL	
112	12'-0" x 9'-0" x 1-3/4"	HM-INS	D2	METAL	
113	3'-0" x 7'-0"	HM	D2	METAL	
114	PR-3'-0" x 7'-0" x 1-3/4"	HM-INS	D4	METAL	
115	12'-0" x 9'-0" x 1-3/4"	HM-INS	D5	METAL	
116	3'-0" x 7'-0" x 1-3/4"	HM	D2	METAL	

**GENERAL PLAN NOTES**

- CONTRACTOR TO VERIFY ALL DIMENSIONS BEFORE BEGINNING WORK. ANY DISCREPANCIES ARE TO BE BROUGHT TO THE CONSTRUCTION MANAGER'S ATTENTION BEFORE BEGINNING WORK.
  - DO NOT SCALE DRAWINGS.
  - FIELD VERIFY ALL DIMENSIONS PRIOR TO CONSTRUCTION AND/OR FABRICATION.
- FLOOR PLAN LEGEND:**
- 2x6 WOOD STUD WALL
  - 2x4 WOOD STUD WALL
  - FIRE EXTINGUISHER AND CABINET.
  - SECTION DETAIL
- DOOR NUMBER REF. DOOR SCHEDULE THIS SHEET.  
 REFER TO WINDOW TYPE, SHEET A&X.  
 ROOM FINISH SCHEDULE TO BE FOUND ON THIS SHEET.  
 HANG PACKAGE UNIT TO BE LOCATED ABOVE CEILING OVER KITCHEN AREA.  
 DOOR AND WINDOW TYPES CAN BE FOUND ON SHEET A&I.  
 2"x6" WOOD BLOCKING BETWEEN STUDS TO BE PROVIDED AT ALL GRAB BARS, WALL HUNG CABINETS, SHELVING, OR ANY OTHER WALL HANG ITEM FROM BREAKING BEHIND GYP. SOUND.  
 TOILET ROOM ACCESSORIES TO BE PROVIDED BY OWNER.  
 FLOOR BASE TO BE 6" ROUGH CEDAR.  
 TOILET ROOM ACCESSORIES TO BE PROVIDED BY OWNER.  
 ALL FAUCETS TO BE AMERICAN STANDARD, OR EQUAL. KITCHEN AND PUSH BUTTON TYPE HANDLE.  
 TOILET ROOM GRAB BARS TO MEET ADA/TAS STANDARDS AND DIMENSIONS. DIAMETER OF BARS TO BE 1 1/2" STAINLESS STL. WITH SMOOTH FINISH. BY AMERICAN SPECIALTIES OR EQUAL.  
 TOILET PARTITIONS TO BE METAL BY TEK-LAM, SANITARY, METAL, OR EQUAL. COLOR TO BE SELECTED BY OWNER. PARTITIONS TO HAVE COAT HOOK AND BE LOCK MOUNTED.  
 ONE LARGE MIRROR TO BE INSTALLED OVER LAVATORY AREA IN EACH RESTROOM.  
 ENTIRE BUILDING TO BE WRAPPED WITH TYVEC MOISTURE BARRIER, OR EQUAL.  
 ALL EXTERIOR WALLS TO HAVE R-19 INSULATION. BELOW ROOF DECK TO HAVE R-30 INSULATION.  
 INSTALL NFPA RATED FIRE SUPPRESSION SYSTEM.

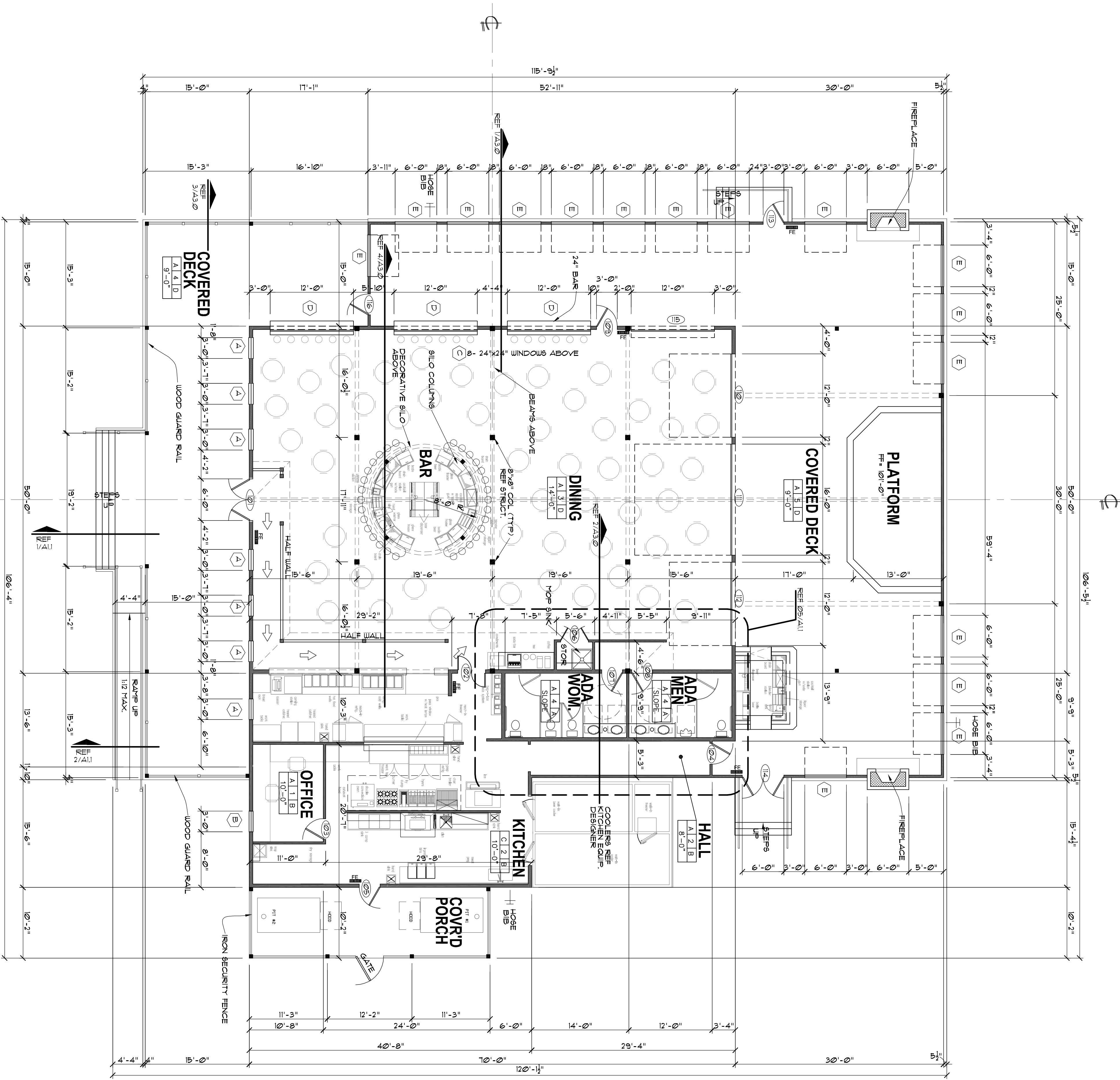

**FLOOR PLAN**  
SCALE: 1/8" = 1'-0"

<p><b>A1.0</b></p>	<p><b>A NEW COMMERCIAL BLDG RIO BRAZOS CAFE CANTINA HOOD COUNTY, TEXAS</b></p>	<p><b>alloversolutions.com</b> Plan Ahead • Design Smart • Build Green <b>817.381.6711</b></p>
<p>PROJECT ADDRESS: 6611 GLEN ROSE HWY GRANBURY, TEXAS</p>	<p>ISSUE DATE: 04-19-2011</p>	<p>REVISION:</p>